

**ORRICO & ASSOCIATES**  
**LAND SURVEYING LTD.**

4088 QUADRA STREET  
 VICTORIA, B.C. V8X 1K7  
 TEL 479-1012 FAX 479-4479  
 our file: 34-MACIN.CO

**SURVEYORS LOCATION CERTIFICATE OF:**  
**LOT 15, BLOCK R, SECTIONS 11 AND 12,**  
**VICTORIA DISTRICT, PLAN 860.**  
 Owner: COOKE

*I have examined the residential premises shown and hereby certify that the said structure is situate with respect to nearby boundaries as shown. This document is prepared for building inspection or mortgage purposes only and is not valid unless originally signed and sealed.*



© 1996 Leonard Orrico, BCLS.

Field survey dated this 13th day of December, 1996.  
 NOTE: No lot posts were found.  
 Dimensions shown are based upon field survey and may vary from those registered.

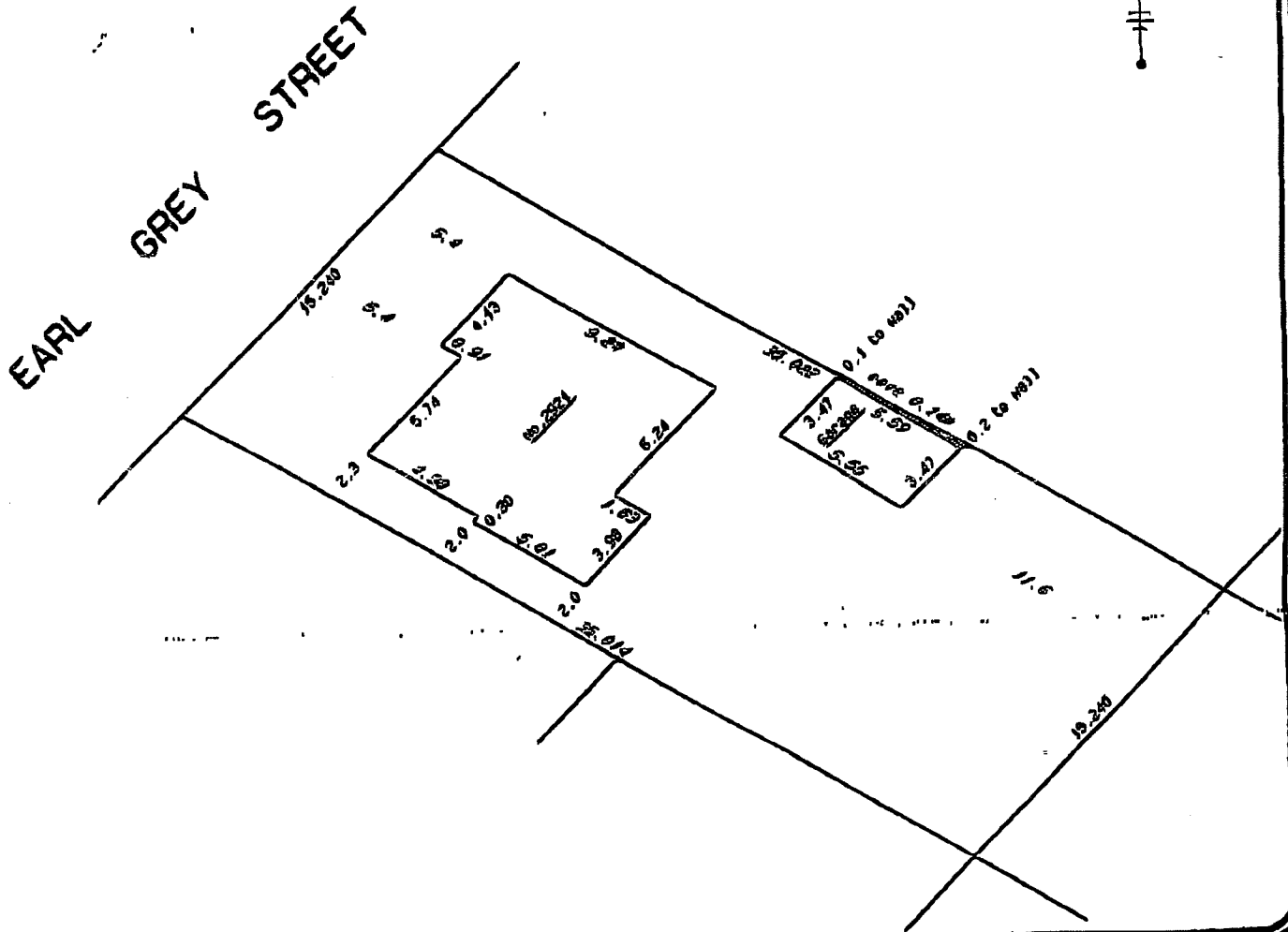

# 2921 Earl Grey Street Victoria, BC V9A 1W5

Lower 940 Sq. Ft.

Ceiling Height 6'5"

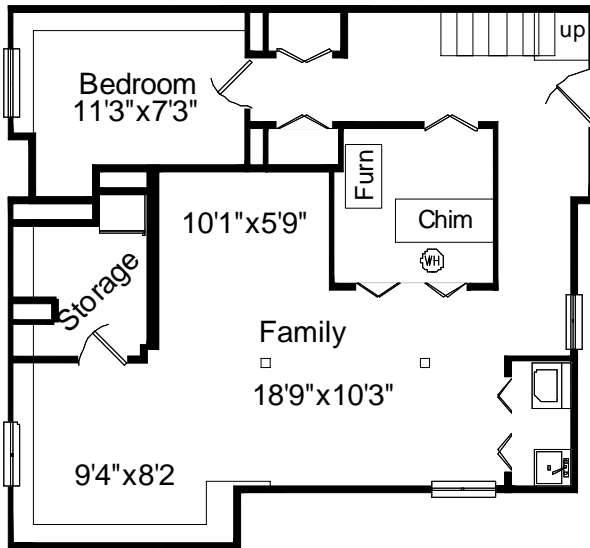

Main 991 Sq. Ft.

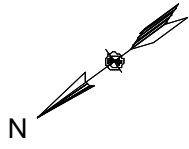
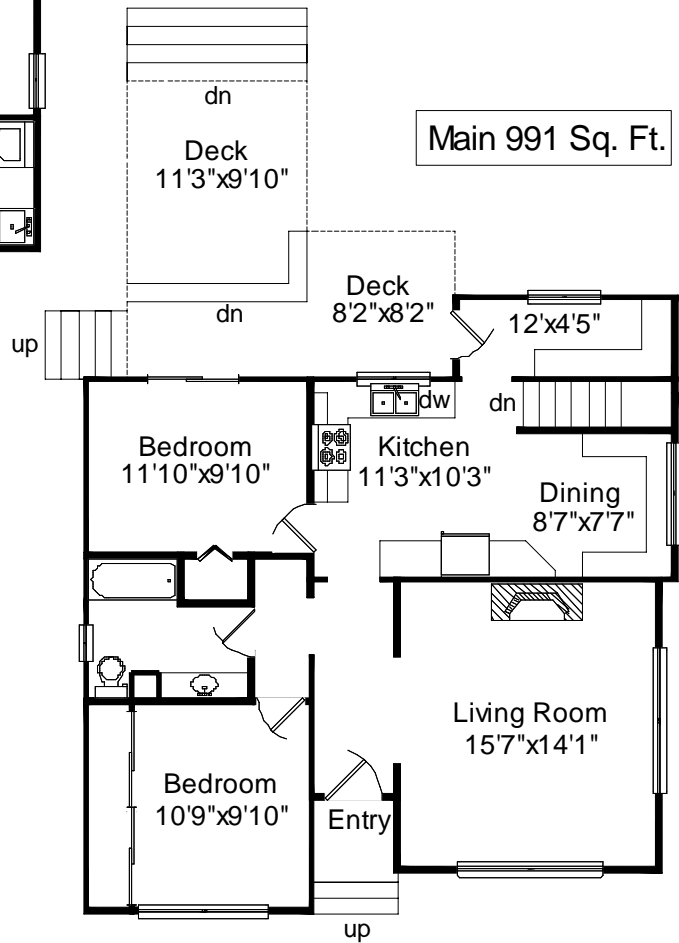

	Finished Sq. ft	Unfinished Sq. ft	Total Sq. ft
Lower	808	132	940
Main	991	0	991
<b>Total</b>	<b>1799</b>	<b>132</b>	<b>1931</b>
Decks	0	229	229

Prepared for the exclusive use of  
Mark Shepard and Karin Barlow of  
Newport Realty  
File # 504 Measured Jan. 29, 2009  
by True Measurement (250) 744-0911  
Victoria, BC